

State of California - The Resources Agency  
DEPARTMENT OF PARKS AND RECREATION

## HISTORIC RESOURCES INVENTORY

(State use only) Ser \_\_\_\_\_ Site \_\_\_\_\_ Mo. \_\_\_\_\_ Yr. \_\_\_\_\_  
UTM \_\_\_\_\_ Q \_\_\_\_\_ NR \_\_\_\_\_ SHL \_\_\_\_\_  
Lat \_\_\_\_\_ Lon \_\_\_\_\_ Era \_\_\_\_\_ Sig \_\_\_\_\_  
Adm \_\_\_\_\_ T2 \_\_\_\_\_ T3 \_\_\_\_\_ Cat \_\_\_\_\_ HABS \_\_\_\_\_ HAER \_\_\_\_\_ Fed \_\_\_\_\_

## IDENTIFICATION

1. Common name: \_\_\_\_\_
2. Historic name, if known: \_\_\_\_\_
3. Street or rural address 420 & 424 Harrison  
City: Claremont ZIP: 91711 County: Los Angeles  
420-Helene Cisneros  
4. Present owner, if known: 424-Michael McGaha Address: Same  
City: \_\_\_\_\_ ZIP: \_\_\_\_\_ Ownership is: Public ☐ Private ☒  
5. Present Use: Single family residences Original Use: \_\_\_\_\_  
Other past uses: \_\_\_\_\_

11/433680/3773100

## DESCRIPTION

6. Briefly describe the present physical appearance of the site or structure and describe any major alterations from its original condition:

Neither are exquisite but both are fine California bungalows with the characteristic heavy earthbound forms, shading roof and celebration of wood in revealed framing or heavy beam work in porches. Landscape screen makes these house livable and both, if restored, would be excellent representatives of this once popular style. 424 has large shed dormer. Windows and doors appear original with typical extension of lintel.

7. Locational sketch map (draw and label site and surrounding streets, roads, and prominent landmarks):

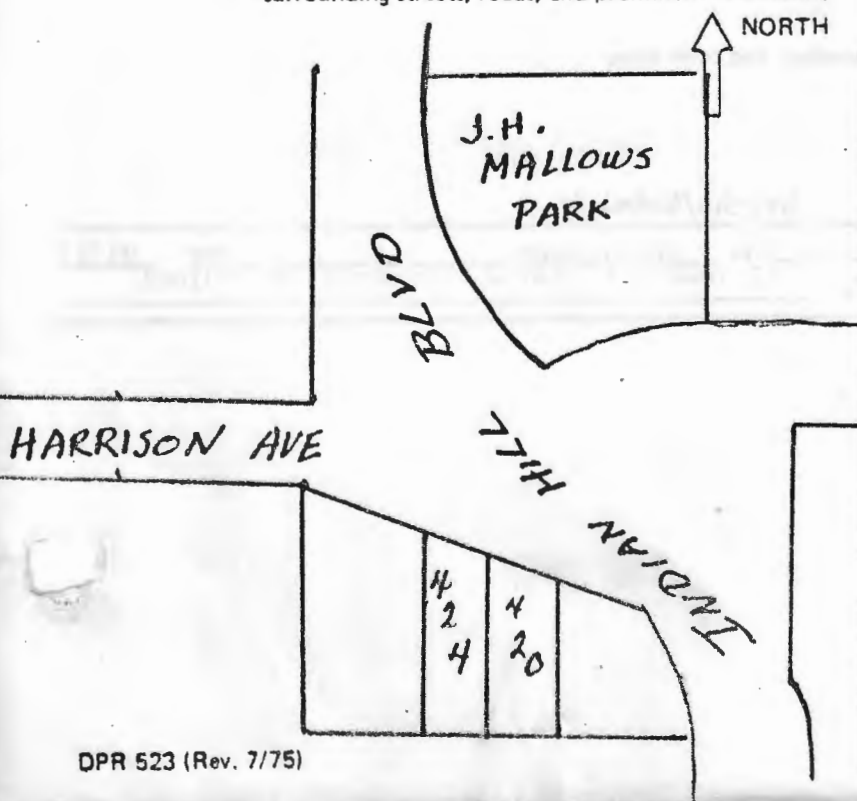

8. Approximate property size:

Lot size (in feet) Frontage 107  
Depth 159  
or approx. acreage \_\_\_\_\_

9. Condition: (check one)

a. Excellent ☐ b. Good ☒ c. Fair ☐  
d. Deteriorated ☐ e. No longer in existence ☐

10. Is the feature a. Altered? ☐ b. Unaltered? ☐

11. Surroundings: (Check more than one if necessary)

a. Open land ☐ b. Scattered buildings ☐  
c. Densely built-up ☐ d. Residential ☒  
e. Commercial ☐ f. Industrial ☐  
g. Other ☐

12. Threats to site:

a. None known ☐ b. Private development ☐  
c. Zoning ☒ d. Public Works project ☐  
e. Vandalism ☐ f. Other ☒ traffic

13. Date(s) of enclosed photograph(s): 1979

NOTE: The following (Items 14-19) are for structures only.

14. Primary exterior building material: a. Stone ☐ b. Brick ☐ c. Stucco ☒ d. Adobe ☐ e. Wood ☐  
f. Other ☐
15. Is the structure: a. On its original site? ☒ b. Moved? ☒ c. Unknown? ☐
16. Year of initial construction <sup>420-1910</sup> 424-1922 This date is: a. Factual ☒ b. Estimated ☐
17. Architect (if known): \_\_\_\_\_
18. Builder (if known): \_\_\_\_\_
19. Related features: a. Barn ☐ b. Carriage house ☐ c. Outhouse ☐ d. Shed(s) ☐ e. Formal garden(s) ☐  
f. Windmill ☐ g. Watertower/tankhouse ☐ h. Other ☐ i. None ☐

#### SIGNIFICANCE

20. Briefly state historical and/or architectural importance (include dates, events, and persons associated with the site when known):

<sup>1920</sup>  
McGaha bought house from Edward Taylor - CGS  
built 1910 - moved 1923 from Scripps  
site -

McGaha bought house from Edward Taylor - built 1910 - moved 1923 from Scripps site. - CGS

21. Main theme of the historic resource: (Check only one): a. Architecture ☒ b. Arts & Leisure ☐  
c. Economic/Industrial ☐ d. Exploration/Settlement ☐ e. Government ☐ f. Military ☐  
g. Religion ☐ h. Social/Education ☐

22. Sources: List books, documents, surveys, personal interviews, and their dates:

L. A. County Assessor's Records

23. Date form prepared: 5/16/79 By (name): Wright/NeSmith  
Address: \_\_\_\_\_ City Claremont ZIP: 91711  
Phone: 624-4531 Organization: Claremont Historic Preservation Project

(State Use Only)